

NOTES

8. Concrete surface to be rough for bonding of asphalt if area is to be resurfaced. Trench to be completed before resurfacing.
9. Testing of steel bars & dowels is waived; however the Engineer must verify dimensions.
10. Concrete shall be constructed in accordance with Section 501 except that testing is waived if from a Certified Supplier.
11. Dowel bars are to be coated in accordance with Section 709.15 of the specifications.

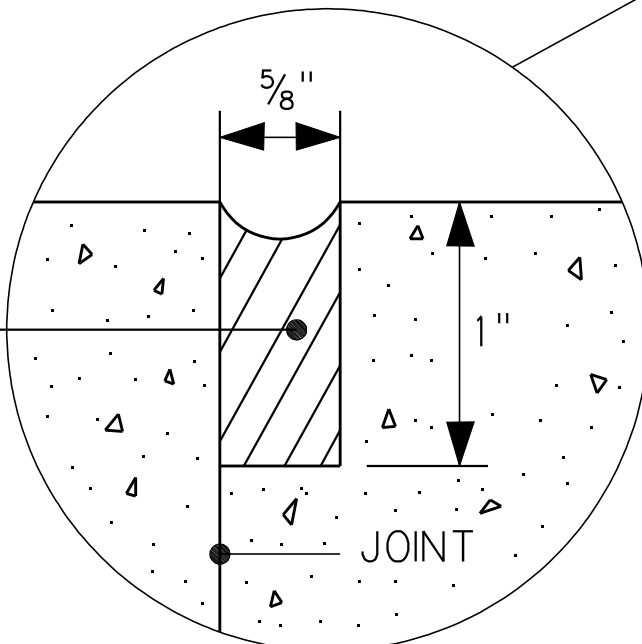

JOINT SEALER DETAIL

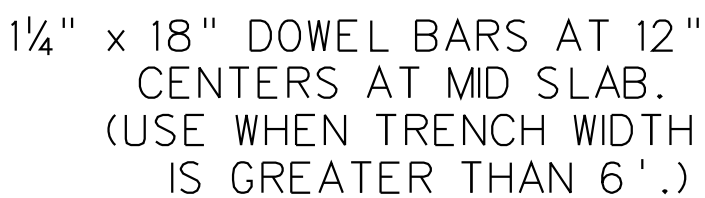
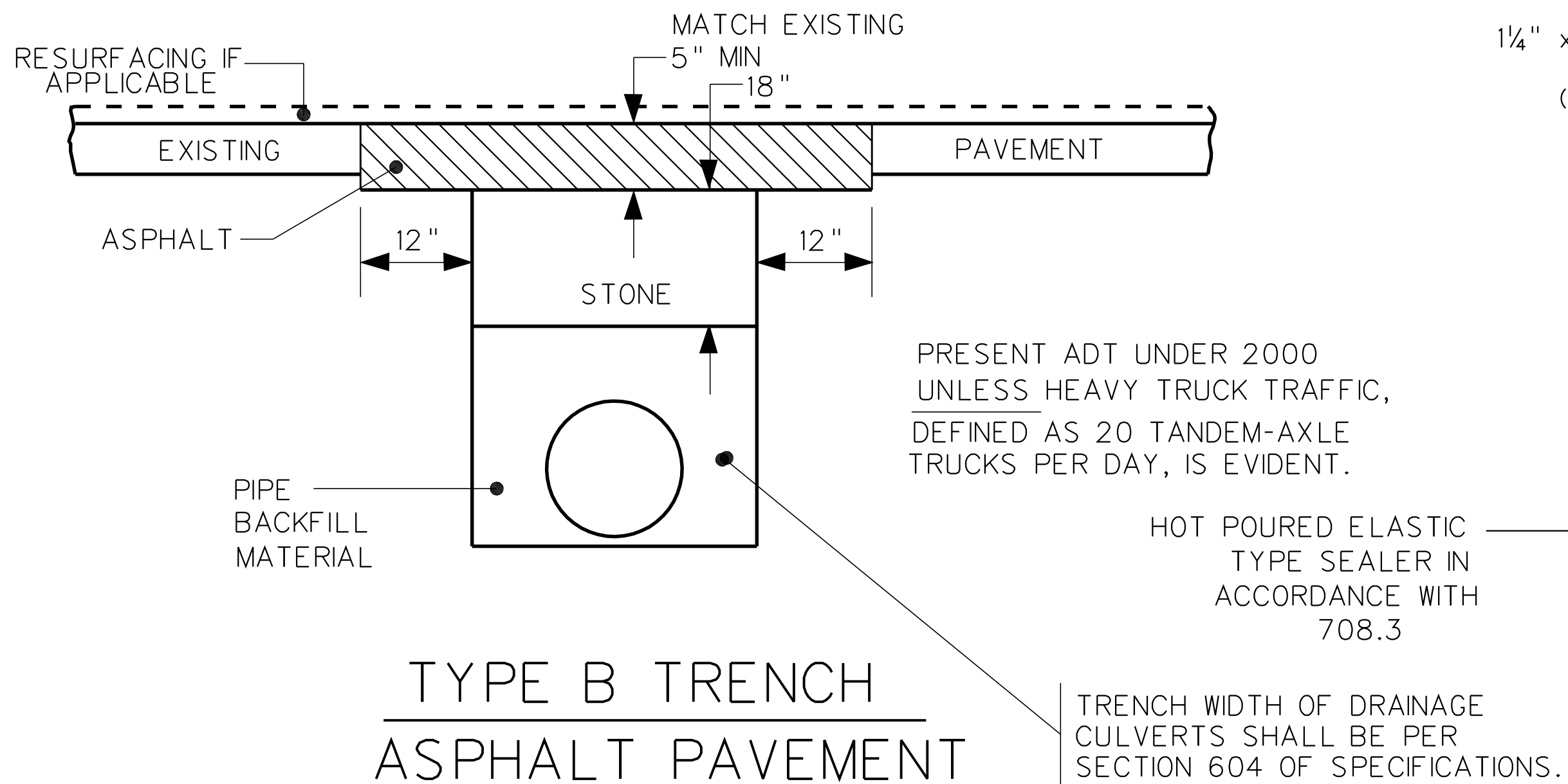
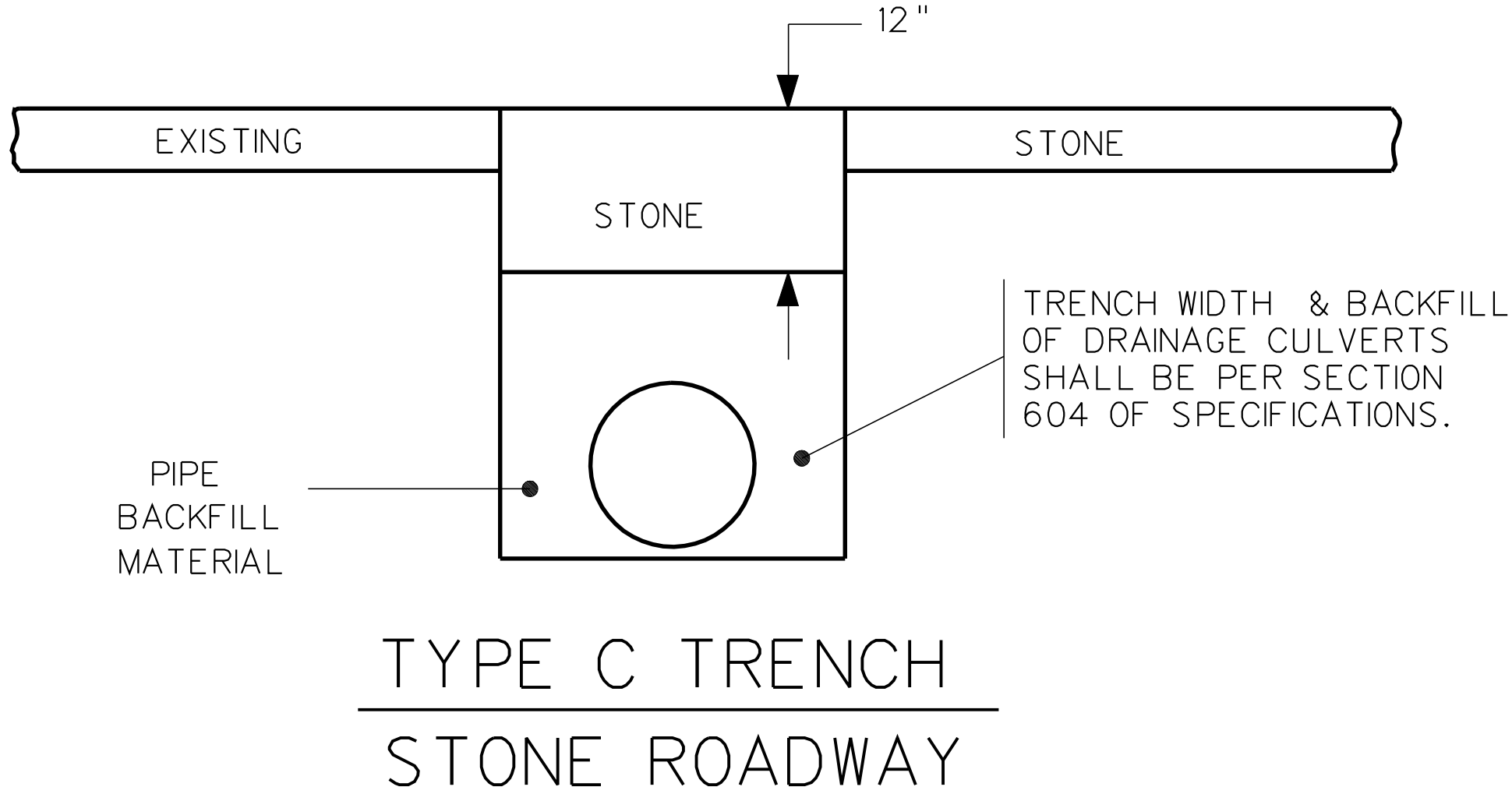
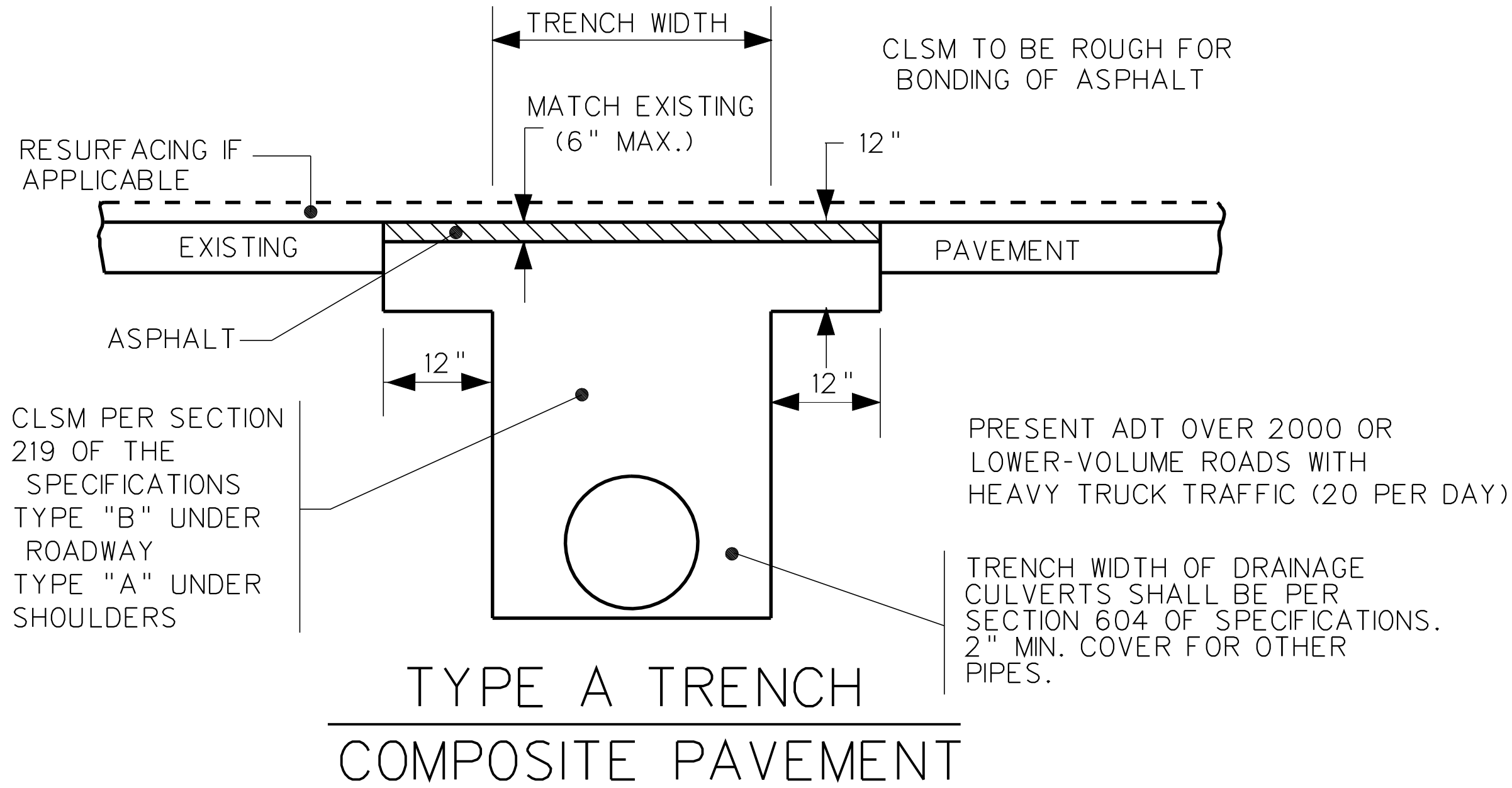
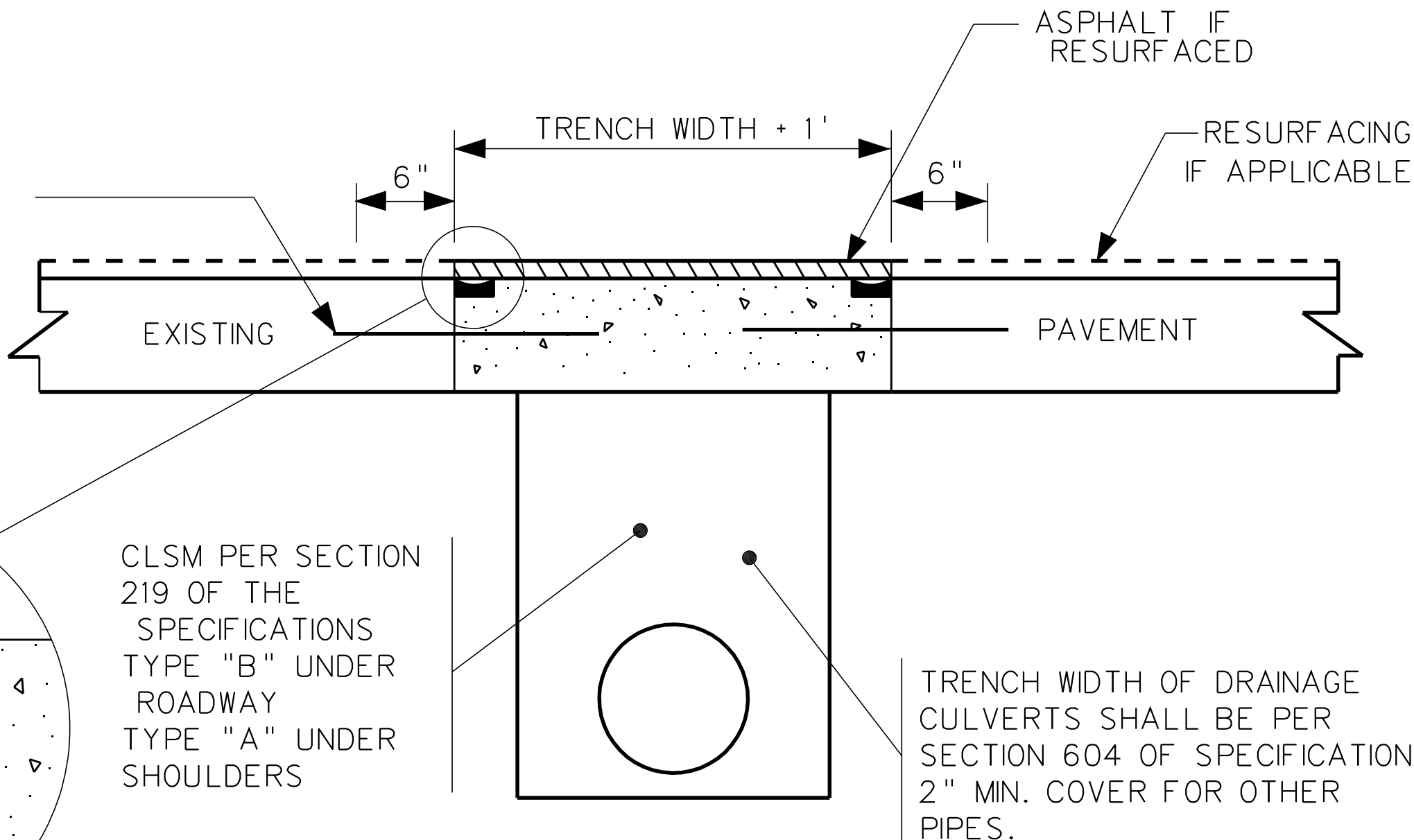

TYPE D TRENCH
CONCRETE PAVEMENT

STANDARD DETAIL

PREPARED 1/17/11

REVISION DATE

REPAVING TRENCHES UNDER EXISTING PAVEMENT